

VERTICALI

TENDA A BANDE VERTICALI DA 89 E 127 MM

DIMENSIONI MASSIME - L580 X H350 cm

LARGHEZZA MINIMA - 40 cm



DI SERIE

PROFILO: In alluminio lega 6060.

ACCESSORI: Catenella in 100% poliestere con anima interna e sfere in coordinato con il colore scelto.

COMANDO: Corda, a catena o ad asta o motore.

TIPO DI APERTURA: Di serie impacchettamento lato comando. Su richiesta senza maggiorazione l'apertura ed impacchettamento delle bande sul lato opposto al lato comandi.

MONTAGGIO A SOFFITTO E/O PARETE

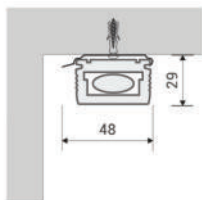

VISTA DI LATO
Attacco a soffitto DI SERIE

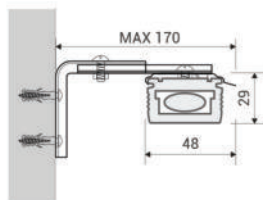

VISTA DI LATO
Attacco a parete OPTIONAL

NOTE

- Minimo fatturabile in altezza 2,00 mt.
- Minimo fatturabile complessivo 2,50 mq.
- Tasselli e viti non inclusi.

FINITURE DISPONIBILI



Bianco
RAL 9010



Nero
RAL 9005



Alluminio
satinato

TIPI DI APERTURA

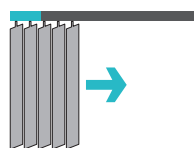

LATERALE SX DI SERIE

Impacchettamento tenda sul lato di comando.

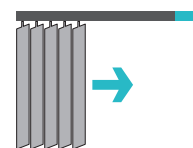

LATERALE DX SU RICHIESTA

Impacchettamento tenda opposto al lato comando.

INGOMBRO DI IMPACCHETTAMENTO

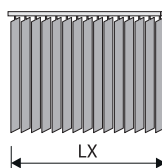

LX

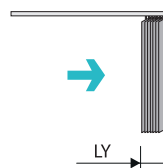

LY

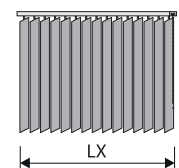

LX

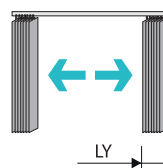

LY

INGOMBRI (MISURE IN CM)						
Larghezza LX	100	200	300	400	500	600
Larghezza LY	8	16	24	32	40	48

INGOMBRI (MISURE IN CM)						
Larghezza LX	100	200	300	400	500	600
Larghezza LY	4	8	12	16	20	24

COLORI TESSUTI TENDE VERTICALI

TABELLA 1 PATAGONIA



TENDE
VERTICALI

100% POLIESTERE

NOME TESSUTO	ALTEZZA mm	PESO g/m ²	SPESSORE mm	APERTURA %
PATAGONIA	2000/127/89	190	0,40	6

COLORI N°	AS %	RS %	TS %	TV %	TUV %	GTOT
001	5	46	49	ND	ND	0,44
021	30	40	30	ND	ND	0,49
003	37	36	27	ND	ND	0,52
072	65	20	15	ND	ND	0,57
015	33	42	25	ND	ND	0,5
066	38	39	23	ND	ND	0,52
111	36	40	24	ND	ND	0,52
117	60	20	20	ND	ND	0,56
005	44	32	24	ND	ND	0,53
058	70	18	12	ND	ND	0,58

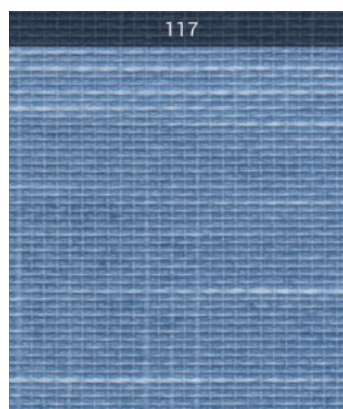
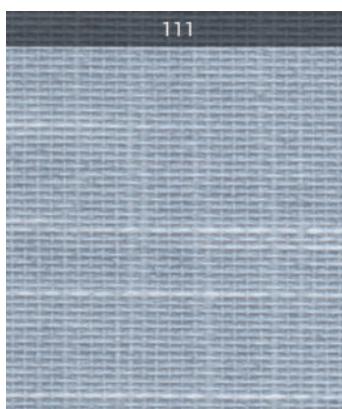
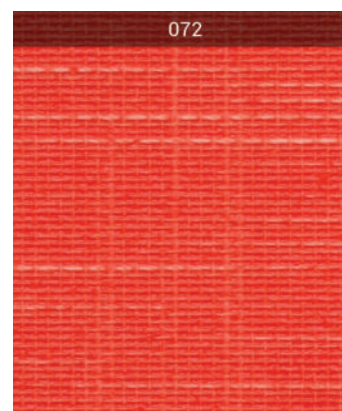
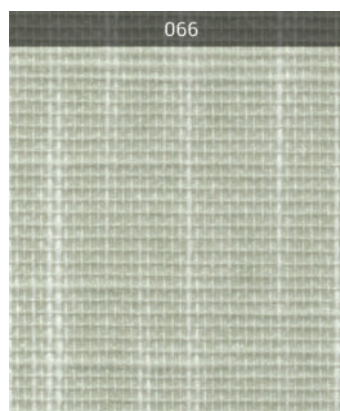
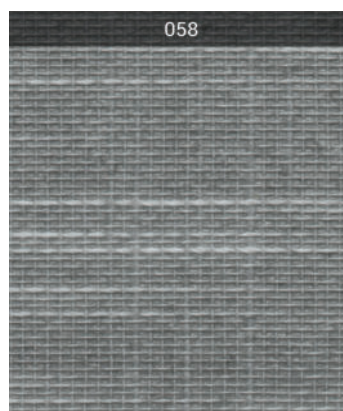
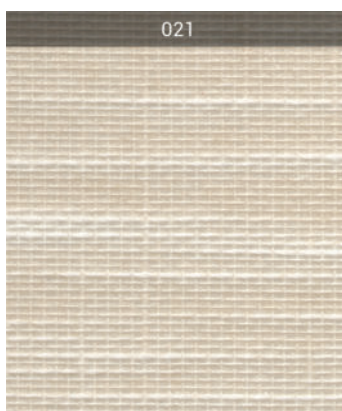
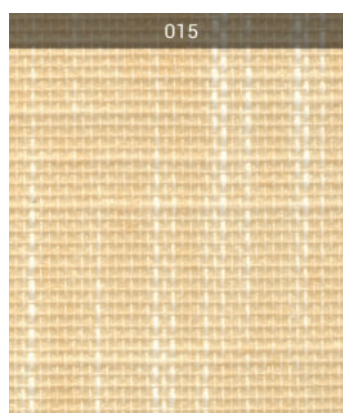
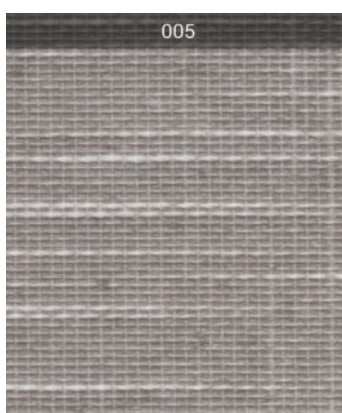
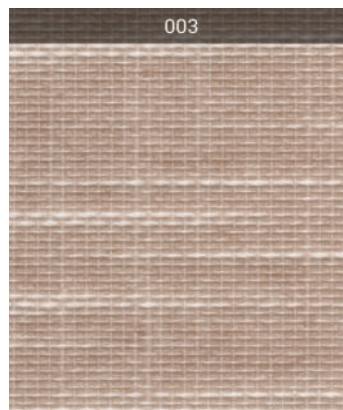
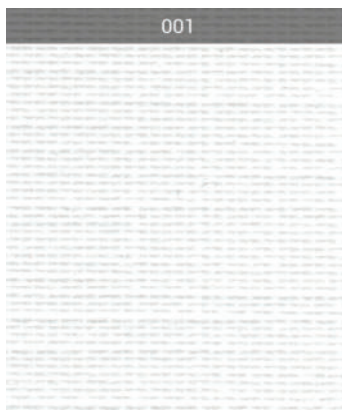

COLORI TESSUTI TENDE VERTICALI

TABELLA 2 PATAGONIA FR



100% POLIESTERE

NOME TESSUTO	ALTEZZA mm	PESO g/m ²	SPESSORE mm	APERTURA %		
PATAGONIA FR	2000/127/89	235	0,40	6		
COLORI N°	AS %	RS %	TS %	TV %	TUV %	GTOT Vetro A
000	5	52	42	ND	ND	0,46
001	5	52	42	ND	ND	0,46
021	ND	ND	ND	ND	ND	0,51
006	ND	ND	ND	ND	ND	0,51
022	ND	ND	ND	ND	ND	0,51
011	ND	ND	ND	ND	ND	0,51
053	ND	ND	ND	ND	ND	0,51

CLASSIFICAZIONE ANTINCENDIO - DM 26/06/84: CLASSE 1 - DIN 4102: B1

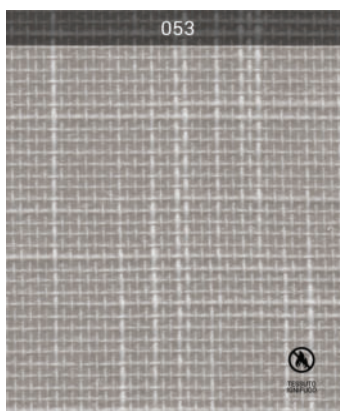
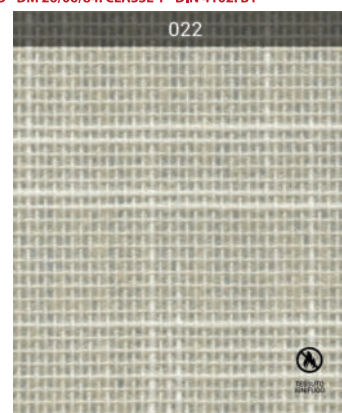
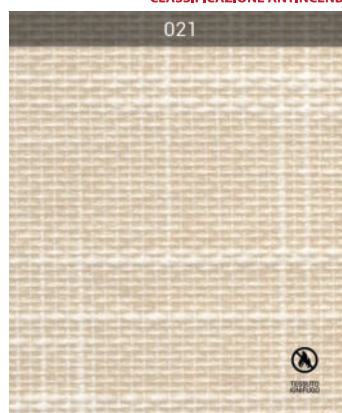
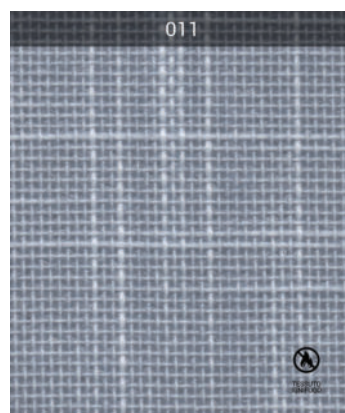
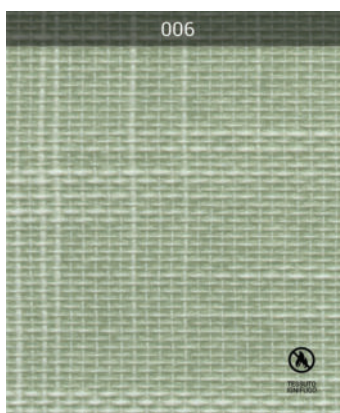



100% POLIESTERE

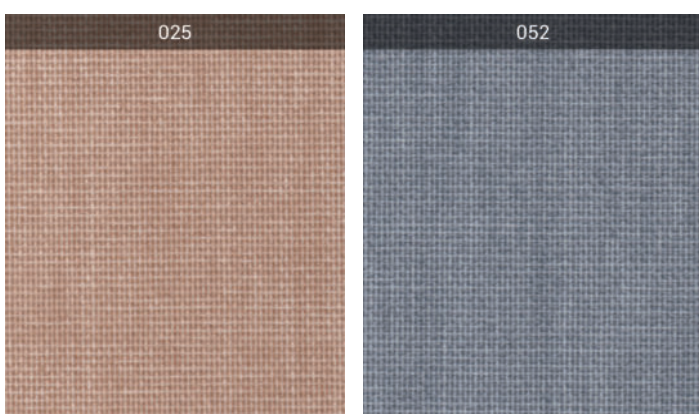
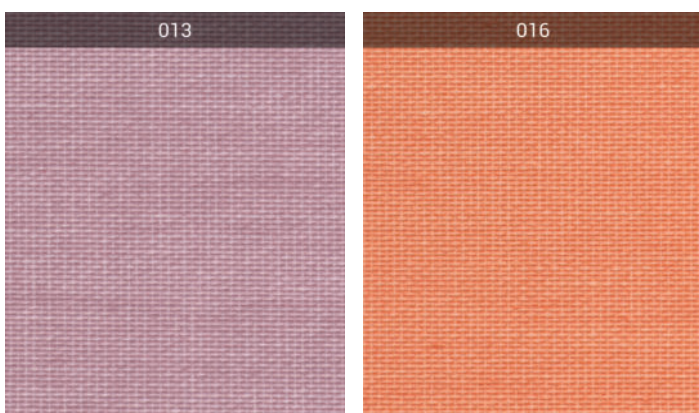
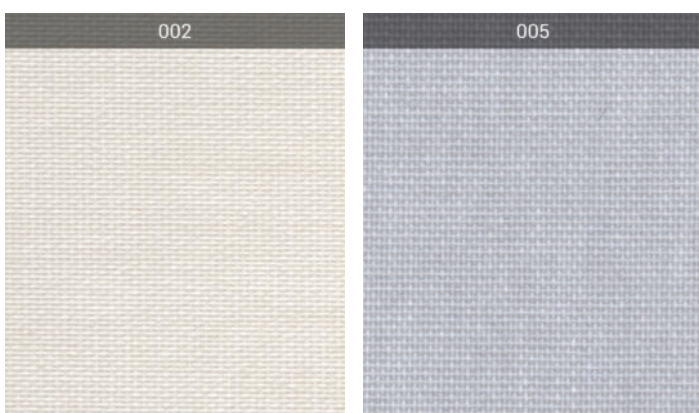
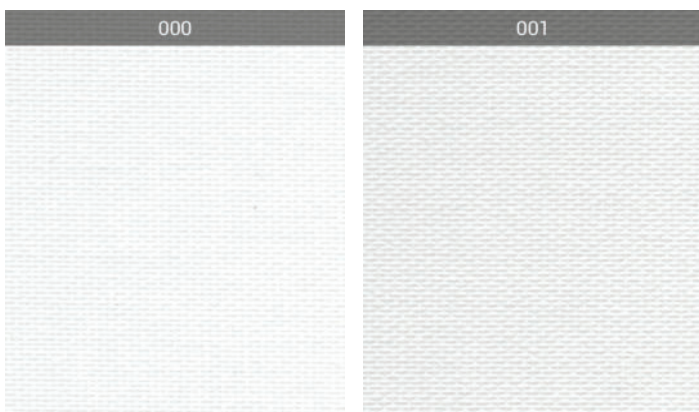

NOME TESSUTO	ALTEZZA mm	PESO g/m ²	SPESSORE mm	APERTURA %
MIAMI	127/89	180	0,30	7

COLORI N°	AS %	RS %	TS %	TV %	TUV %	GTOT
000	2	54	33	ND	ND	0,44
001	3,5	63,5	42	ND	ND	ND
002	ND	54	ND	ND	ND	ND
024	13	54	32	ND	ND	ND
021	14	26	13	ND	ND	0,52
025	ND	ND	ND	ND	ND	0,45
071	ND	ND	ND	ND	ND	ND
151	ND	ND	ND	ND	ND	ND
016	ND	ND	ND	ND	ND	ND
122	ND	ND	ND	ND	ND	ND
013	ND	ND	ND	ND	ND	ND
064	ND	ND	ND	ND	ND	ND
063	ND	ND	ND	ND	ND	ND
005	ND	ND	ND	ND	ND	ND
111	ND	ND	ND	ND	ND	ND
116	ND	ND	ND	ND	ND	ND
115	ND	ND	ND	ND	ND	ND
114	ND	ND	ND	ND	ND	ND
052	92	21	6,4	ND	ND	ND

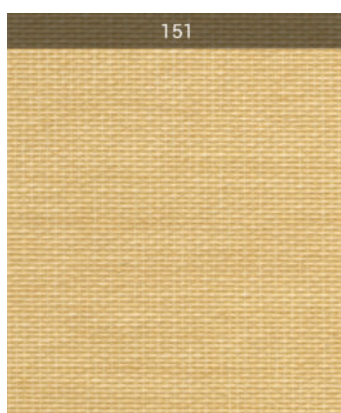
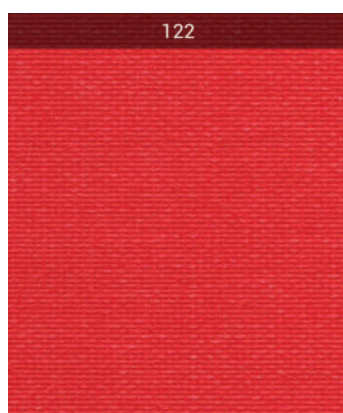
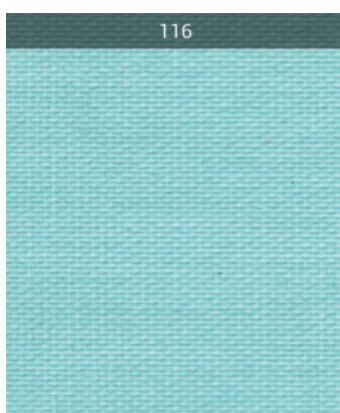
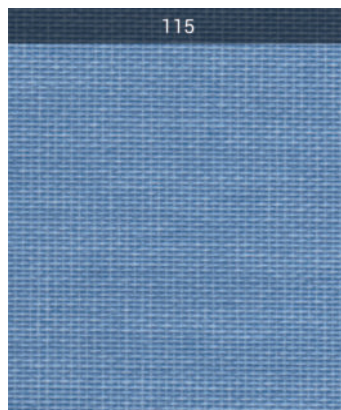
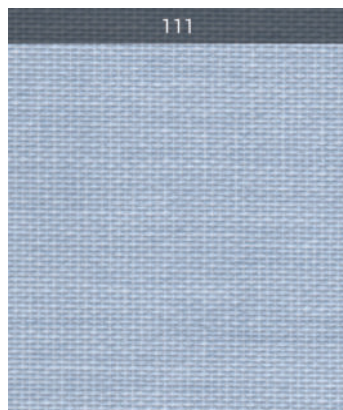

COLORI TESSUTI TENDE VERTICALI

TABELLA 4 ECLISSE



TENDE
VERTICALI

25% FIBRA DI VETRO
75% PVC

NOME TESSUTO	ALTEZZA mm	PESO g/m ²	SPESSORE mm	APERTURA %
ECLISSE	89/127	420	0,30	0

COLORI N°	AS %	RS %	TS %	TV %	TUV %	GTOT
1	0	29	71	0	ND	ND
4	0	29	71	0	ND	ND
3	0	42	58	0	ND	ND
6	0	96	4	0	ND	ND
9	0	96	4	0	ND	ND
2	0	42	58	0	ND	ND
5	0	96	4	0	ND	ND

CLASSIFICAZIONE ANTINCENDIO: CLASSE 1 ITALIA

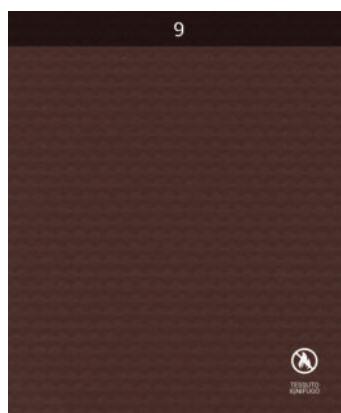
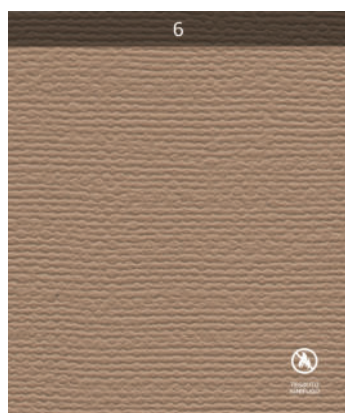
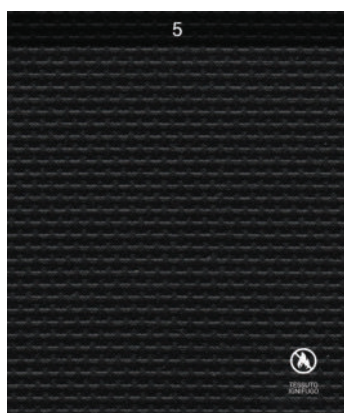
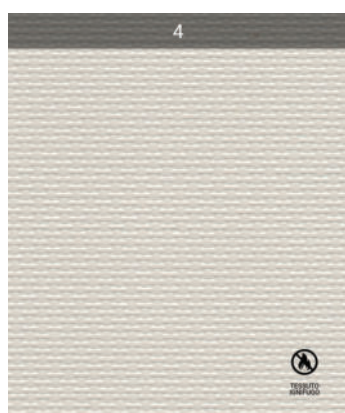
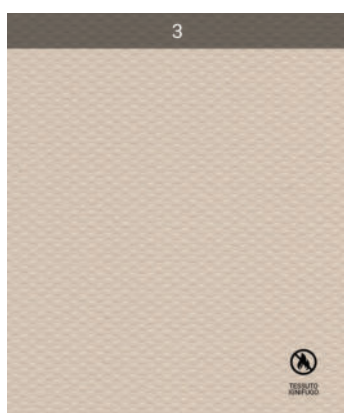
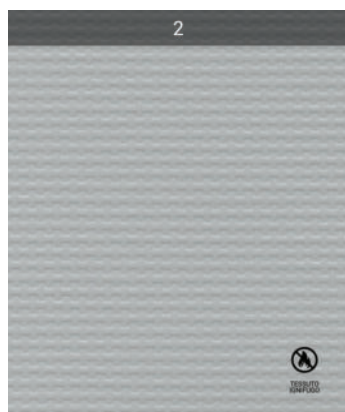

COLORI TESSUTI TENDE VERTICALI

TABELLA 4

NET

23% POLIESTERE
77% PVC





TENDE
VERTICALI

NOME TESSUTO	ALTEZZA mm	PESO g/m ²	SPESORE mm	APERTURA %
NET	89/127	570	0,78	5

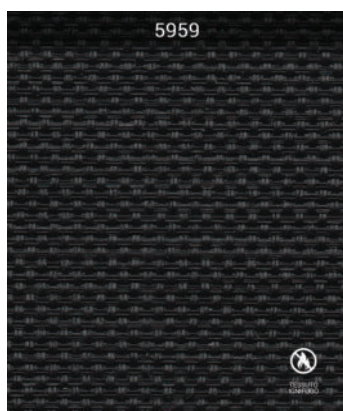
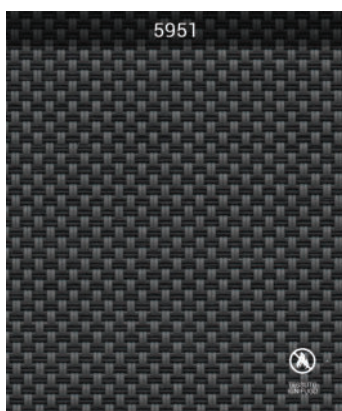
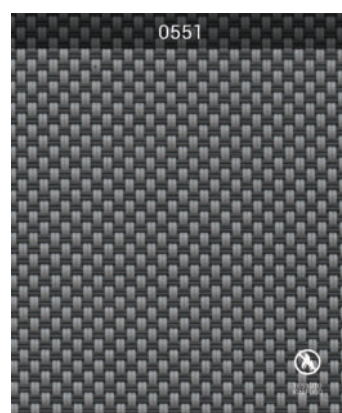
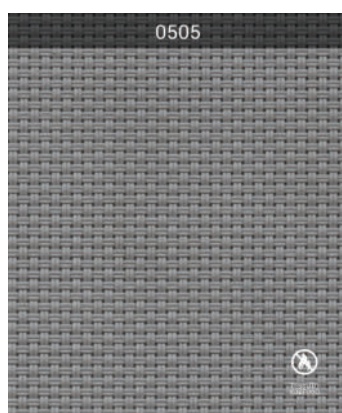
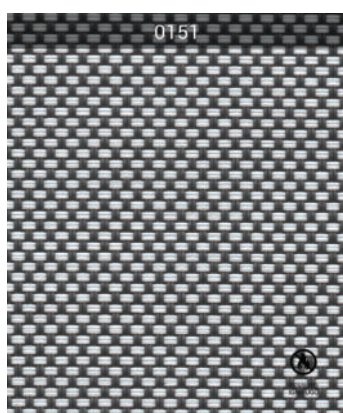
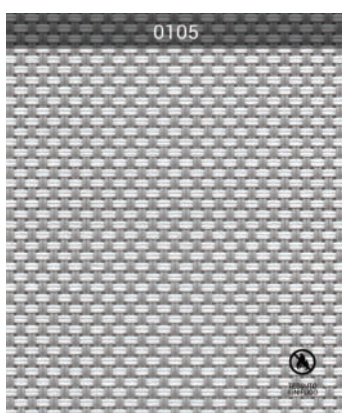
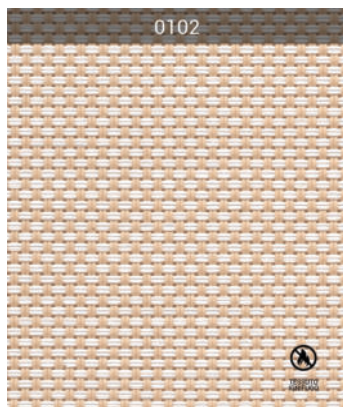
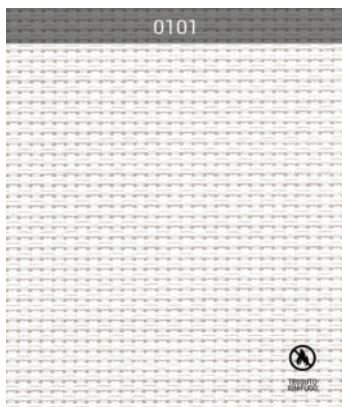
CLASSIFICAZIONE ANTINCENDIO: CLASSE 4,5 AATC 16-2003

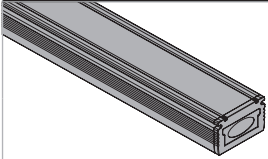
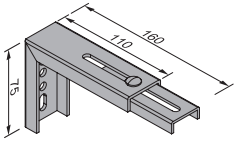
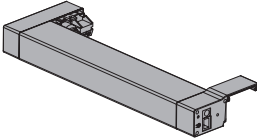
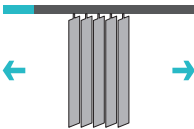
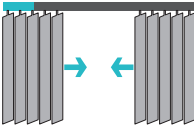
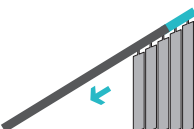
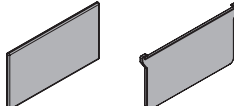
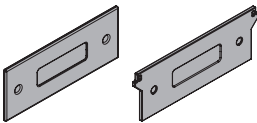

VERTICALI \ OPTIONAL

MODELLO	DESCRIZIONE	
	PROFILO COMPLETO DI MECCANICA PER BANDE DA 89 mm	
	PROFILO COMPLETO DI MECCANICA PER BANDE DA 127 mm	
	MENSOLA A PARETE ALLUNGABILE IN METALLO Dimensioni: 7,5x11x16 mm, estensione fino a 160 mm. Finitura disponibile: Bianco RAL 9010	
	MOTORE E COMANDO PER TENDA VERTICALE Comando a motore completo di telecomando o pulsantiera. Prezzo da sommare al costo della tenda. Solo di finitura bianco. Larghezza massima consigliata 450 cm	
	MOVIMENTAZIONE CENTRO > ESTERNO Movimento verso l'esterno.	
	MOVIMENTAZIONE ESTERNO > CENTRO Movimento verso il centro.	
	MOVIMENTAZIONE INCLINATA > INTERNO Trascrivere nell'apposito modulo tutti i dettagli sulla dimensione richiesta.	
 <p>SENZA ATTACCO CON ATTACCO</p>	PESO PER TELO DA 89 mm Senza attacco a catena.	
	PESO PER TELO DA 89 mm Con attacco a catena.	
 <p>SENZA ATTACCO CON ATTACCO</p>	PESO PER TELO DA 127 mm Senza attacco a catena.	
	PESO PER TELO DA 127 mm Con attacco a catena.	
	CATENA DISTANZIATRICE Per bande da 89 mm.	
	CATENA DISTANZIATRICE Per bande da 127 mm	